

YOUR KENO ADVENTURE STARTS HERE

80
Balls

20 BALLS
DRAWN

New Game

Every

5

Minutes



**BIG
RED**®

LINCOLN



Live Ball Draw From Lincoln

955 W. "O" St.
Lincoln, NE 68528

(402) 434-7777 | Keno

Open Mon-Sat 9am - 2am
Sunday 11am - 2am

Check your ticket online at:
www.bigredkeno.com



THINGS YOU'LL NEED:



Your favorite crayon, preferably the one you used to create your first masterpiece, aged 1 and a half years.



That dollar bill the vending machine rejected today at work.



A clover, a rabbit's foot, or simply, a winning attitude!



Games to play!

| | | | |
|-------------------------|---------|-------------------------------|---------|
| Quarter Mania | Page 4 | Winner Take All | Page 16 |
| 20 Spot | Page 8 | Penny Keno | Page 19 |
| Regular Keno | Page 10 | Big Bang | Page 20 |
| Top/Bottom | Page 14 | Lucky-N-Wild 7 & 11 | Page 22 |
| Hog Wild | Page 15 | | |

HOW TO PLAY!

New to
the game?
Try this fan
favorite!



HERE'S HOW TO CHOOSE YOUR OWN NUMBERS:

- 1 Pick out a **betting slip** from the keno table caddy.
- 2 Use the "Quarter Mania" side, then mark up to 20 of your lucky numbers.
- 3 Present your bet slip (good for four games) and \$1 to the keno writer to **get your ticket**, and watch for your numbers on the screen!

1



2



3



2

www.BigRedKeno.com/how-to-play

How to Play

3

Quarter ManiaSM

GAME ID

J

Mark your ticket "Quarter" or "QM" | \$1 Minimum Ticket

25¢ Bet

| | | | |
|-----------------------------|-------------------------|-------------------------------|---------------------------|
| Pick 1 / Hit 1 | Win \$.75 | Pick 8 / Hit 8 | Win \$6,000 |
| | | 7 | 510 |
| Pick 2 / Hit 2 | 3 | 6 | 20 |
| | | 5 | .50 |
| Pick 3 / Hit 3 | 10 | Pick 9 / Hit 9 | 8,000 |
| 2 | .25 | 8 | 1,000 |
| Pick 4 / Hit 4 | 47.50 | 7 | 110 |
| 3 | .50 | 6 | 12 |
| Pick 5 / Hit 5 | 200 | Pick 10 / Hit 10 | 10,000 |
| 4 | 1.75 | 9 | 3,250 |
| 3 | .25 | 8 | 325 |
| Pick 6 / Hit 6 | 500 | 7 | 33 |
| 5 | 25 | 6 | 4 |
| 4 | .50 | Pick 11 / Hit 11 | 12,000 |
| Pick 7 / Hit 7 | 2,000 | 10 | 6,000 |
| 6 | 100 | 9 | 750 |
| 5 | 4 | 8 | 150 |
| 4 | .25 | 7 | 20 |
| | | 6 | .50 |

| | |
|-------------------------------|----------------------------|
| Pick 12 / Hit 12 | Win \$15,000 |
| 11 | 9,000 |
| 10 | 1,650 |
| 9 | 300 |
| 8 | 90 |
| 7 | 5 |
| Pick 13 / Hit 13 | 16,000 |
| 12 | 8,500 |
| 11 | 2,700 |
| 10 | 700 |
| 9 | 240 |
| 8 | 24 |
| 7 | 2 |
| Pick 14 / Hit 14 | 17,000 |
| 13 | 9,100 |
| 12 | 2,750 |
| 11 | 875 |
| 10 | 350 |
| 9 | 100 |
| 8 | 10 |
| 7 | 1 |

| | |
|-------------------------------|----------------------------|
| Pick 15 / Hit 15 | Win \$19,000 |
| 14 | 11,500 |
| 13 | 7,500 |
| 12 | 3,000 |
| 11 | 1,000 |
| 10 | 200 |
| 9 | 25 |
| 8 | 5 |
| 7 | 1 |
| Pick 16 / Hit 16 | 20,000 |
| 15 | 13,000 |
| 14 | 7,500 |
| 13 | 2,300 |
| 12 | 1,200 |
| 11 | 600 |
| 10 | 125 |
| 9 | 10 |
| 8 | 2 |
| 7 | 1 |



**Why play
Quarter Mania?
More bang for
your buck!**



Quarter ManiaSM

GAME ID

J

Mark your ticket "Quarter" or "QM" | \$1 Minimum Ticket

25¢ Bet

| Pick 17 / Hit 17 | Win | \$21,000 |
|------------------|-------|----------|
| 16 | | 12,500 |
| 15 | | 9,500 |
| 14 | | 4,500 |
| 13 | | 2,150 |
| 12 | | 1,100 |
| 11 | | 125 |
| 10 | | 75 |
| 9 | | 15 |
| 8 | | 1 |

| Pick 18 / Hit 18 | Win | 23,000 |
|------------------|-------|--------|
| 17 | | 17,500 |
| 16 | | 14,500 |
| 15 | | 10,500 |
| 14 | | 6,500 |
| 13 | | 2,500 |
| 12 | | 1,250 |
| 11 | | 150 |
| 10 | | 18 |
| 9 | | 8 |
| 8 | | 1 |

| Pick 19 / Hit 19 | Win | \$24,000 | Pick 20 / Hit 20 | Win | \$25,000 |
|------------------|-------|----------|------------------|-------|----------|
| 18 | | 18,000 | 19 | | 18,750 |
| 17 | | 11,500 | 18 | | 11,500 |
| 16 | | 7,300 | 17 | | 9,750 |
| 15 | | 4,800 | 16 | | 7,500 |
| 14 | | 2,300 | 15 | | 2,750 |
| 13 | | 1,600 | 14 | | 1,200 |
| 12 | | 375 | 13 | | 350 |
| 11 | | 100 | 12 | | 125 |
| 10 | | 20 | 11 | | 50 |
| 9 | | 2 | 10 | | 15 |
| 8 | | .50 | 9 | | 2.50 |

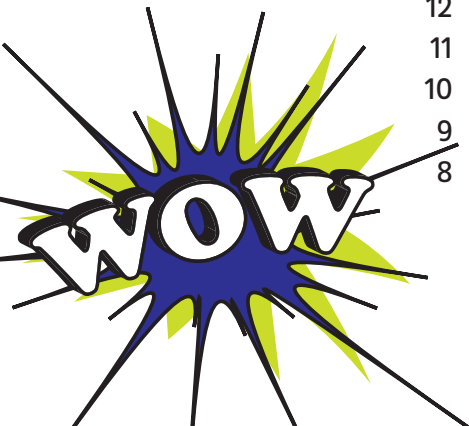

All players holding tickets will need to cash them in as soon as the last game has been called.

20 SpotSM

GAME ID

B

Mark your ticket "20 Spot" and pick 20 numbers | \$5 Minimum Bet per Way

\$5 Bet

| Pick 20 / Hit 20 | Win | \$100,000 |
|------------------|-------|-----------|
| 19 | | 100,000 |
| 18 | | 100,000 |
| 17 | | 100,000 |
| 16 | | 75,000 |
| 15 | | 50,000 |
| 14 | | 12,500 |
| 13 | | 5,000 |
| 12 | | 1,000 |
| 11 | | 200 |
| 10 | | 35 |
| 9 | | 20 |
| 8 | | 5 |
| 7 | | 2 |
| 6 | | 1 |
| 5 | | 1 |
| 4 | | 1 |
| 3 | | 5 |
| 2 | | 5 |
| 1 | | 5 |
| 0 | | 650 |

Meet ONEK

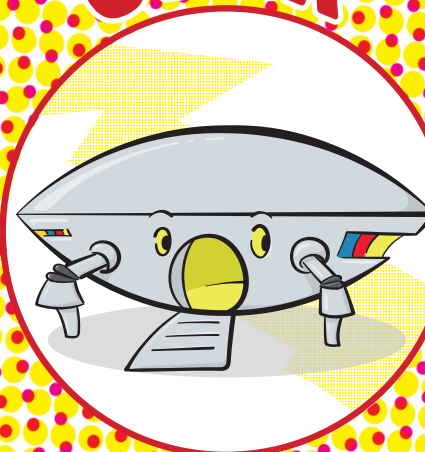

Favorite Thing to Read:
Instruction Manuals.

Birthplace:
The Red Planet.

If you could have any skill or superhuman power, it would be:
Well, I'm not human, so...

Favorite Local Hot Spot:
The Sun.

Favorite Numbers:
12 25 34 38
47 51 64 77

On Saturday mornings, you'll probably find me:

Rolling out dough for my famous ricotta cannoli, just in time for Sunday dinner.

Favorite Thing to Read:
My grandmother's old recipes.

Dream Travel Destination:
Puglia, Italy to tour the olive groves.

Personal Mantra:
"The Family is everything."

Favorite Numbers:
10 23 33 36
46 49 62 75

Meet MARIO



Regular KenoSM

GAME ID

A

Mark your ticket "Regular" | \$1 Minimum Ticket

\$1 Bet

| | |
|--|---|
| Pick 1 / Hit 1 Win \$3 | Pick 9 / Hit 9 Win \$30,000 |
| Pick 2 / Hit 2 12 | 8 4,000 |
| Pick 3 / Hit 3 46 | 7 325 |
| 250 | 6 50 |
| Pick 4 / Hit 4 175 | 5 2 |
| 3 1.50 | Pick 10 / Hit 10 40,000 |
| 225 | 9 10,000 |
| Pick 5 / Hit 5 800 | 8 1,000 |
| 4 12 | 7 125 |
| 350 | 6 20 |
| Pick 6 / Hit 6 2,500 | 5 1 |
| 5 70 | Pick 11 / Hit 11 50,000 |
| 4 3.50 | 10 20,000 |
| 350 | 9 2,250 |
| Pick 7 / Hit 7 8,000 | 8 425 |
| 6 425 | 7 80 |
| 5 17 | 6 7 |
| 4 1 | Pick 12 / Hit 12 60,000 |
| Pick 8 / Hit 8 25,000 | 11 32,000 |
| 7 2,000 | 10 5,000 |
| 6 75 | 9 1,000 |
| 5 5 | 8 225 |
| | 7 25 |
| | 6 5 |

| | |
|---|---|
| Pick 13 / Hit 13 Win \$65,000 | Pick 16 / Hit 16 Win \$80,000 |
| 12 40,000 | 15 58,000 |
| 11 10,000 | 14 35,000 |
| 10 2,000 | 13 17,500 |
| 9 850 | 12 8,800 |
| 8 80 | 11 2,100 |
| 7 12 | 10 1,250 |
| 6 2 | 9 22 |
| Pick 14 / Hit 14 70,000 | 8 1 |
| 13 50,000 | Pick 17 / Hit 17 85,000 |
| 12 12,000 | 16 67,000 |
| 11 3,000 | 15 53,000 |
| 10 1,000 | 14 45,000 |
| 9 325 | 13 21,000 |
| 8 40 | 12 9,600 |
| 7 6 | 11 1,100 |
| 6 2 | 10 450 |
| Pick 15 / Hit 15 75,000 | 9 20 |
| 14 60,000 | 8 1 |
| 13 42,000 | |
| 12 15,000 | |
| 11 5,000 | |
| 10 550 | |
| 9 125 | |
| 8 25 | |
| 7 5 | |
| 650 | |

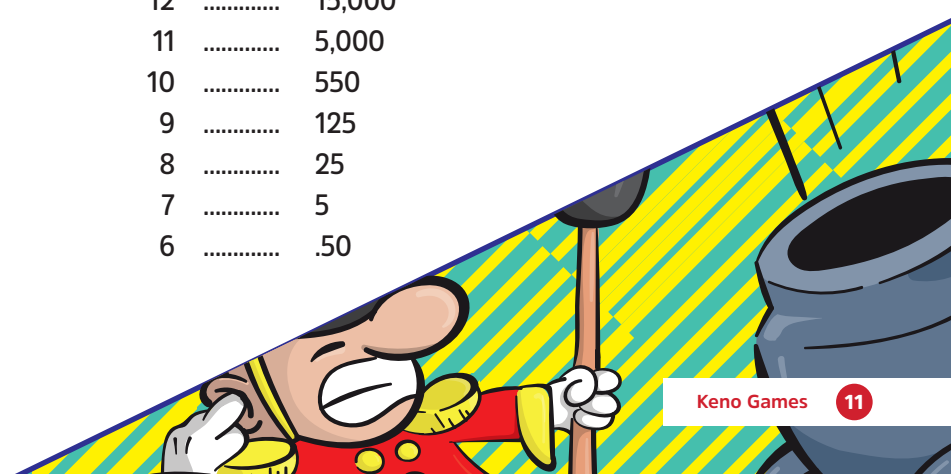

Regular KenoSM

GAME ID

A

Mark your ticket "Regular" | \$1 Minimum Ticket

\$1 Bet

| Pick 18 / Hit 18 | Win | \$90,000 | Pick 20 / Hit 20 | Win | \$100,000 |
|------------------|-------|----------|------------------|-------|-----------|
| 17 | | 79,000 | 19 | | 91,000 |
| 16 | | 62,000 | 18 | | 80,000 |
| 15 | | 41,000 | 17 | | 68,000 |
| 14 | | 27,500 | 16 | | 52,000 |
| 13 | | 11,000 | 15 | | 36,000 |
| 12 | | 2,450 | 14 | | 15,000 |
| 11 | | 1,250 | 13 | | 7,500 |
| 10 | | 200 | 12 | | 2,000 |
| 9 | | 1 | 11 | | 175 |
| | | | 10 | | 65 |
| | | | 9 | | 1 |
| Pick 19 / Hit 19 | | 95,000 | | | |
| 18 | | 82,000 | | | |
| 17 | | 58,000 | | | |
| 16 | | 42,000 | | | |
| 15 | | 25,000 | | | |
| 14 | | 11,000 | | | |
| 13 | | 8,500 | | | |
| 12 | | 4,500 | | | |
| 11 | | 1,000 | | | |
| 10 | | 2 | | | |

*Don't forget,
you can always
increase your
wager and bet
more than \$1.*

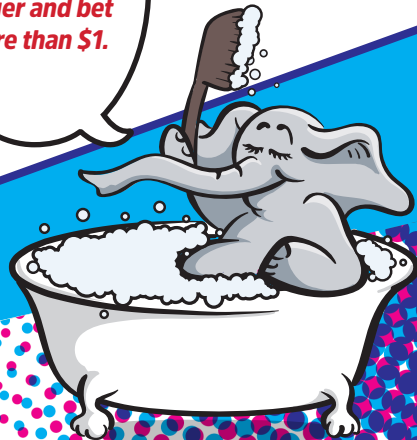

Meet
VIOLET

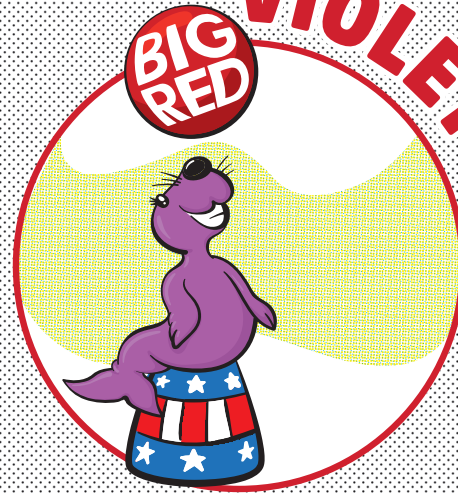

Favorite movie character:
Violet Beauregarde.

**On Saturday morning,
you can find me:**
Lying under my sun lamp.

Biggest Inspiration:
The Little Mermaid – "I wanna be
where the people are!"

Food I Can't Live Without:
Caesar salad with extra anchovies.

Favorite Numbers:
11 20 24 37
50 59 63 76

Hidden Talent:

Carrying seven bundles of
newspapers while riding a unicycle.

Favorite Broadway Show:
Newsies.

Personal Catchphrase:
"I love the smell of newsprint
in the morning."

Morning Ritual:
Waking up at 5 AM and reading
a copy of *The Wall Street Journal*.

Favorite Numbers:
2 7 15 28
41 54 67 80

Meet
WARREN



Top/BottomSM

GAME ID



Mark your ticket with the half you wish to bet | \$1 Minimum Ticket

\$1 Bet

Hit 12 or more **Win** \$3

Hit 1150

\$5 Bet

Hit 12 or more **Win** \$15

Hit 11 2.50

Pick Your Numbers
(pick up to 20 numbers or mark your ticket Quick Pick)

TOP

Game Name: Top Number of Games: 1 Price Per Way: \$1

Price Per Game: \$1

Total Price: \$1.00

REGULAR BET SLIP (SEE REVERSE SIDE FOR QUANTIFIED PAYOUT TABLE)

Pick Your Numbers
(pick up to 20 numbers or mark your ticket Quick Pick)

BOTTOM

Game Name: Bottom Number of Games: 1 Price Per Way: \$1

Price Per Game: \$1

Total Price: \$1.00

REGULAR BET SLIP (SEE REVERSE SIDE FOR QUANTIFIED PAYOUT TABLE)

Pick Your Numbers
(pick up to 20 numbers or mark your ticket Quick Pick)

LEFT

Game Name: Left Number of Games: 1 Price Per Way: \$1

Price Per Game: \$1

Total Price: \$1.00

REGULAR BET SLIP (SEE REVERSE SIDE FOR QUANTIFIED PAYOUT TABLE)

Pick Your Numbers
(pick up to 20 numbers or mark your ticket Quick Pick)

RIGHT

Game Name: Right Number of Games: 1 Price Per Way: \$1

Price Per Game: \$1

Total Price: \$1.00

REGULAR BET SLIP (SEE REVERSE SIDE FOR QUANTIFIED PAYOUT TABLE)

Hog WildSM

GAME ID



Mark your ticket "Hog" or "HW" | \$1.35 Minimum Bet per Way

\$1.35 Bet

Pick 2 / Hit 2 **Win** \$16

Pick 3 / Hit 3 70

Pick 4 / Hit 4 300
3 1.25

Pick 5 / Hit 5 1,450
4 3

Pick 6 / Hit 6 4,100
5 100
4 4

Pick 7 / Hit 7 12,500
6 650
5 20

Pick 8 / Hit 8 100,000
7 2,000
6 75

\$2.70 Bet

Win \$32

..... 140

..... 600
..... 2.50

..... 2,900
..... 6

..... 8,200
..... 200
..... 8

..... 25,000
..... 1,300
..... 40

..... 100,000
..... 4,000
..... 150

Winner Take AllSM

GAME ID

B

Mark your ticket "WTA" | \$5 Minimum Bet per Way

\$5 Bet

\$10 Bet

| | Win | | Win |
|----------------|--------|--|--------|
| Pick 3 / Hit 3 | \$255 | | \$510 |
| Pick 4 / Hit 4 | 1,175 | | 2,350 |
| Pick 5 / Hit 5 | 5,600 | | 11,200 |
| Pick 6 / Hit 6 | 28,000 | | 56,000 |

To collect your winnings,
take your computer-
generated ticket back
up to the keno station!

Meet PEANUT



Favorite Storybook Character:

Horton from *Horton Hears a Who!*

Proudest Moment:

Becoming a Mom.

Cause Close to My Heart:

World Wildlife Fund.

Biggest Inspiration:

Elle Woods.

Favorite Numbers:

1 14 27 40
53 66 73 79

Meet BUBBLES



Favorite Thing to Read:

The September Issue of *Vogue*.

Dream Travel Destination:

Cinderella's Castle.

Biggest Inspiration:

Audrey Hepburn.

After-Work Hobby:

Water Color Painting.

Favorite Numbers:

4 17 21 30
43 56 69 72

Meet WILD BILL

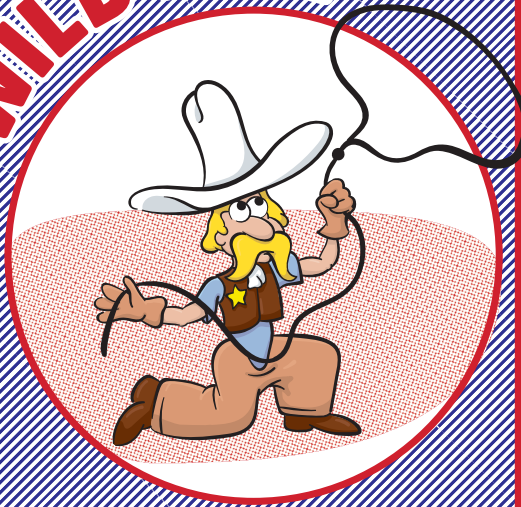

Proudest Moment:
Riding a bull for 8 seconds
at the Fort Worth Rodeo.

Favorite Smell:
The inside of a horse barn.

**On Saturday morning,
you can find me:**
Setting traps down by the river.

Biggest Inspiration:
John Wayne.

Favorite Numbers:
5 18 26 31
44 57 65 70

Meet LEFTY



Biggest Inspiration:
Joe DiMaggio.

Favorite Movie:
The Sandlot.

Biggest Wish:
To visit the Field of Dreams.

Song Stuck in My Head:
"Sweet Caroline"
by Neil Diamond.

Favorite Numbers:
3 8 16 29
42 55 68 78

Penny KenoSM

GAME ID

D

Mark your ticket "Penny" | \$1 Minimum Ticket

1¢ Bet

5¢ Bet

Pick 2 / Hit 2 **Win** \$.10 **Win** \$.50

Pick 3 / Hit 350 2.50

Pick 4 / Hit 4 2 10
30105

Pick 5 / Hit 5 8 40
41575

Pick 6 / Hit 6 25 125
550 2.50
40525

Pick 7 / Hit 7 85 425
6 6 30

Pick 8 / Hit 8 1,000 5,000
7 15 75

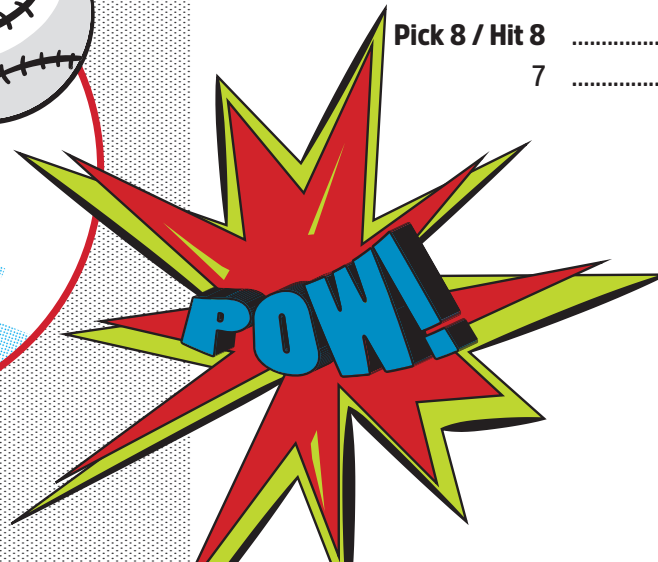

Big BangSM

GAME ID

1

Mark your ticket "BB" | \$1 Minimum Ticket

\$1 Bet

\$3 Bet

| | | | | |
|-----------------------|------------|-------------|------------|--------------|
| Pick 3 / Hit 3 | Win | \$49 | Win | \$147 |
| 2 | .25 | | .75 | |
| Pick 4 / Hit 4 | | 200 | | 600 |
| 3 | 1 | | 3 | |
| 2 | .25 | | .75 | |
| Pick 5 / Hit 5 | | 830 | | 2,490 |
| 4 | 12 | | 36 | |
| 3 | .25 | | .75 | |

After the keno numbers are selected, check your ticket to see how many of your lucky numbers were hit. Refer to the pay tables in this book to see how much you won!

Meet BOOMER



Find Me Reading:
Historical Biographies.

Pet Peeve:
Americans attempting my British accent.

Favorite American Hero:
Davy Crockett. The man knew how to wear a hat.

Role Model:
Her Majesty the Queen.

Favorite Numbers:

9 22 35 39
48 52 61 74

Meet BLITZ



Favorite Character:
The Hulk.

Food I can actually cook:
Ramen Noodles.

Personal Mantra:
"I think I can."

Favorite Smell:
Freshly cut grass.

Favorite Numbers:

6 13 19 32
45 58 60 71

Lucky-N-Wild 7•11SM

GAME ID

G

Mark your ticket "7•11" | \$1.25 Minimum Bet per Way



\$1.25 Bet

| Pick 7 / Hit 7 | Win | \$11,111 |
|----------------|-------|----------|
| 6 | | 111 |
| 5 | | 11 |
| 4 | | 4 |
| 3 | | 1.25 |

| Pick 11 / Hit 11 | Win | 77,777 |
|------------------|-------|--------|
| 10 | | 7,777 |
| 9 | | 777 |
| 8 | | 77 |
| 7 | | 7 |
| 6 | | 1.25 |
| 2 | | 1.25 |
| 1 | | 1.25 |
| 0 | | 7 |

**Know your keno writer!
If you have any questions
about the game of keno,
don't be afraid to ask
one for help.**

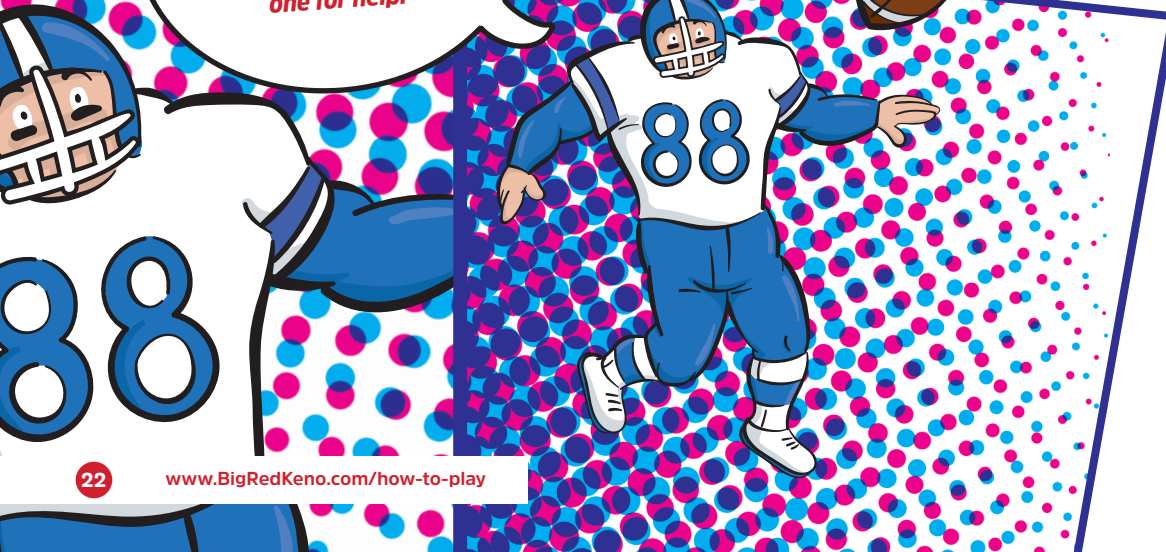

RULES OF PLAY

By playing the game you accept all rules of play.

Rules of play include the rules printed on the computer generated paper ticket, rules printed with paytables and other printed rules published by the keno operator. Rules are not subject to oral modification by any keno writer, keno manager, employee, owner, agent or anyone else. Games are subject to federal, state and local laws and regulations. You agree to accept your computer generated paper ticket as issued, even if issued in error. There is no liability for prizes that could have been won if your ticket had been issued differently. If requested, writers may attempt to correct errors before you leave the keno station but are under no obligation to do so. You may request a refund of your ticket at any time before the games to which that ticket relates are closed. Your computer generated paper ticket is evidence of your bet and must be presented and surrendered in order to collect any prize. The keno operator may pay the bearer of the computer generated paper ticket and has no liability for lost or stolen tickets. If you do not receive a computer generated paper ticket (the cause of which may include but is not limited to: the printer running out of paper, a paper jam, equipment malfunction, electrical problem, writer error, or any other reason, or no reason at all), you do not have a valid bet. In that event you are entitled to a return of your purchase price and nothing else. If there is a dispute regarding the information shown on your computer generated paper ticket, internal computer records govern. The betting slips provided for your convenience are not evidence of your bet, and are of no legal effect.

Separate individual games are conducted at each location where keno is played, and are intended to be played exclusively by patrons of that location. If your ticket is played for fewer than 21 games, you must be present in the gaming area from the time your ticket is issued through the last game played. You must claim, where your ticket was purchased, any prize won immediately after the last game played and before the next game is called, except that prizes on tickets played for 21 or more games must be claimed within 1 year after the last game played. Results of each game may be based on number selection at a separate location. Prizes of \$500 or more may be payable in vouchers redeemable and subject to verification at a separate location. All games using the same number selection have a common prize pool. The aggregate maximum payable on prizes of \$5,000 or more in all games using the same number selection is limited to \$150,000. If necessary to comply with that aggregate maximum, all prizes of \$5,000 or more will be reduced pro rata. The maximum amount payable on any single ticket is \$100,000. Large prize payments are subject to verification which may take several days. Names of winners may become public information. By playing the game you consent to the use of your name and likeness for advertising purposes. You agree to fill out such tax and other forms as required in the event you are a winner.

Your computer generated paper ticket is void, regardless of whether you are aware of the circumstances, if (1) it relates to any bet not paid for, (2) the rules of play or federal, state or local rules have been violated in the issuance of the ticket, the conduct of the game or otherwise, (3) the ticket or any equipment or software related to the game has been tampered with, has malfunctioned, or is defective, (4) anyone has attempted to influence the outcome of the game to which the ticket relates, or (5) the ticket has been purchased, directly or indirectly, by a person under 19 years of age or any person prohibited from playing the game. Void tickets give no claim to prize payment. The keno operator's payment or compensation of the holder of any void or non-winning ticket, or any other player, does not affect the keno operator's right to dishonor other void or non-winning tickets or any other invalid claim. The keno operator's liability on a void ticket is limited to the amount bet. Maximum bet on any ticket is \$100 per game. The keno operator and the locations in which it operates reserve the right to refuse to accept bets from anyone. In locations where numbers are advertised as being generated by a live ball draw, numbers may, from time to time, be generated by a random number generator.

All games are conducted by the City of Lincoln and are operated by EHPV Lottery Services LLC which has sole responsibility for payment of prizes.

© 1991 – 2018 EHPV Lottery Services LLC. All rights reserved. No portion of this Paybook may be reproduced without the written permission of EHPV Lottery Services LLC. 08/03/2018

THINGS TO KNOW

Federal Income Tax

Congratulations on your big win! We are eager to get you paid. We just need to tell you about a few IRS rules we need to follow.

We are required to file an IRS Form W-2G on all net keno winnings of \$1,500 or more on one ticket. The IRS considers a ticket written for more than one game to be one ticket. The total amount you have bet on the ticket is deducted from the total amount you have won, to determine whether your net winnings are \$1,500 or more. For W-2G tickets, we can pay a maximum of 10% of the winnings to you in cash. We will pay the remainder of the winnings to you by check.

In order for us to complete the Form W-2G, the IRS requires you to provide us with the following information:

1. A completed Form W-9, Request for Taxpayer Identification Number and Certification

AND

2. One of the following original IRS authorized photo ID's:

- a. Current driver's license
- b. Current passport
- c. Current military ID
- d. Current state ID card

If you cannot provide us with a completed W-9 and a photo ID as stated above, the IRS requires us to withhold and send them 30% of your winnings.

Keno Tip Line

Call the Big Red Keno Tip Line to report any unusual keno activity.

(402) 537-9422

Please Play Responsibly

If you or someone you know has a gambling problem and wants help, call 1-800-522-4700.

Your call is confidential.



BIG RED KENO GIVES BACK

A portion of every keno dollar played is paid to the sponsoring city or county to fund community betterment projects and support local organizations. Since keno began, millions of dollars have been paid to support parks and recreation, local libraries and human services, among other things.



Since its inception,
Big Red Keno has paid players
over \$1.6 Billion!

Stay connected to Big Red Keno!
Find us on social media.



Meet the Keno Buddies!

Throughout the game, you'll see these Buddies appear on the screen.

Each of them have a set of assigned numbers, so you can choose your favorite Buddy, draft a team or play them all!

